

PRIOR APPROVAL APPROVED GROUND FLOOR

2 St Johns & 49 & 51 to the rear Westcliff on Sea SS0 7JZ

Proposed ground floor development

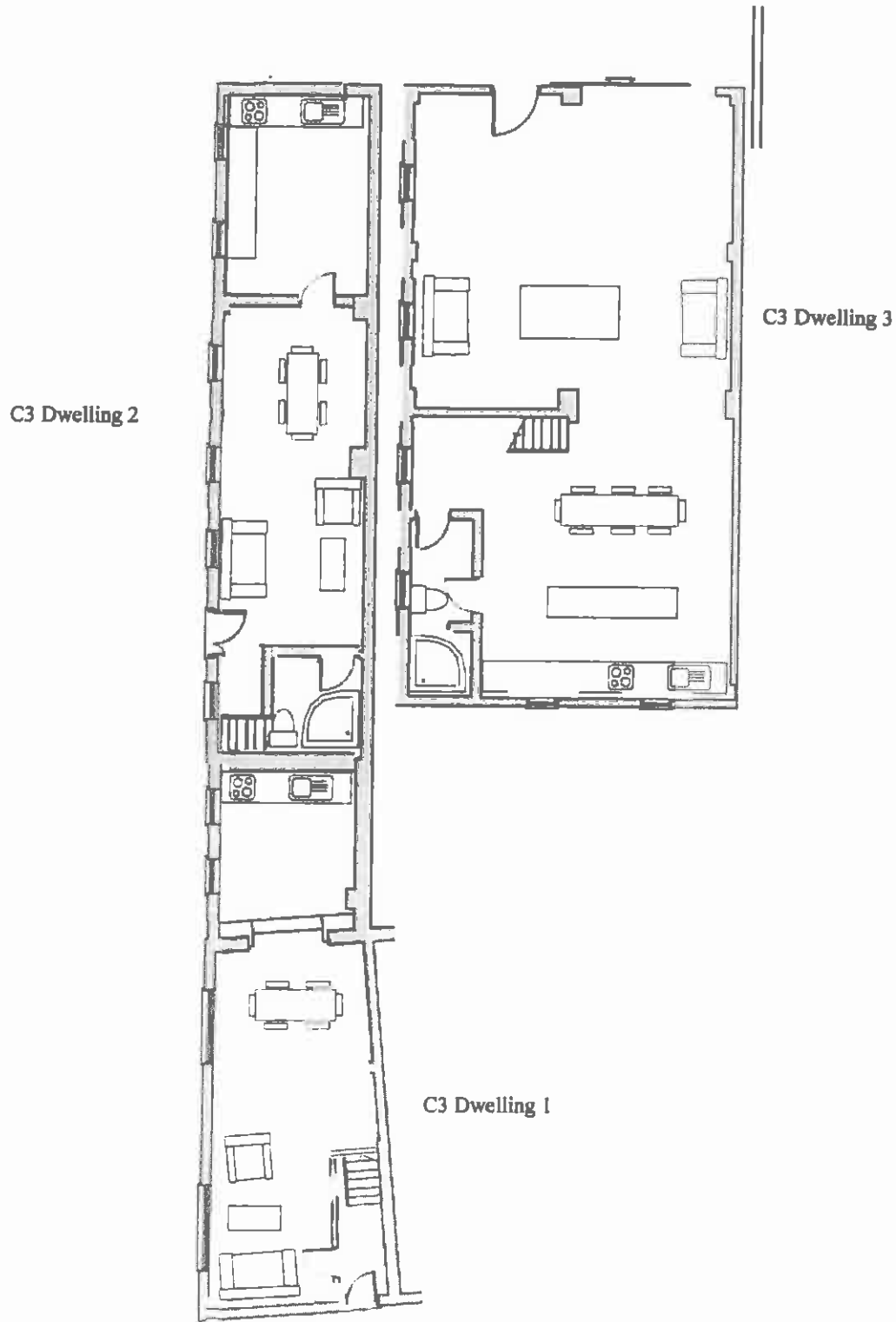

PLAN APPROVAL APPROVED 1<sup>ST</sup> FLOOR

2 St Johns 49 & 51 to the rear Westcliff on Sea SS0 7JZ

Proposed 1ST floor development

C3 Dwelling 2 b

C3 Dwelling 3 C



C3 Dwelling 1 a

Prior Approval APPROVED 2<sup>nd</sup> Floor

2 St Johns 49 & to the rear 51 Westcliff on Sea SS0 7JZ

Proposed 2nd floor development

**Second  
FloorPlan**

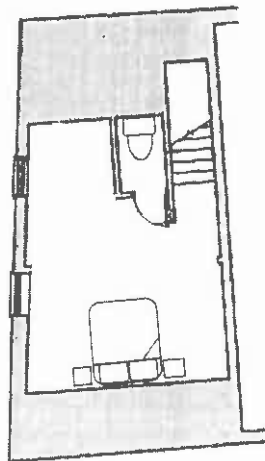

HMD REFUSED Plan

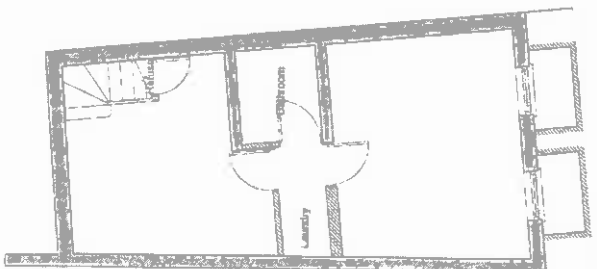

Proposed Basement Floor Plan

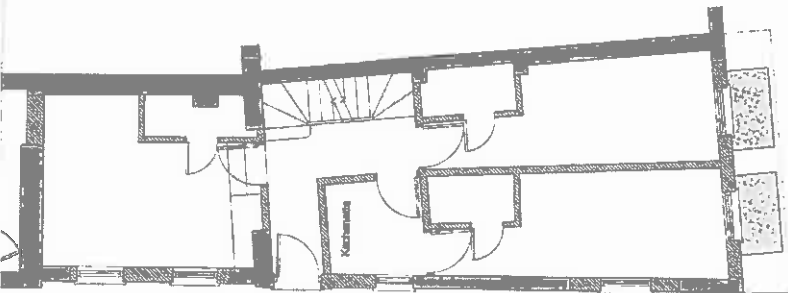

Proposed Ground Floor Plan

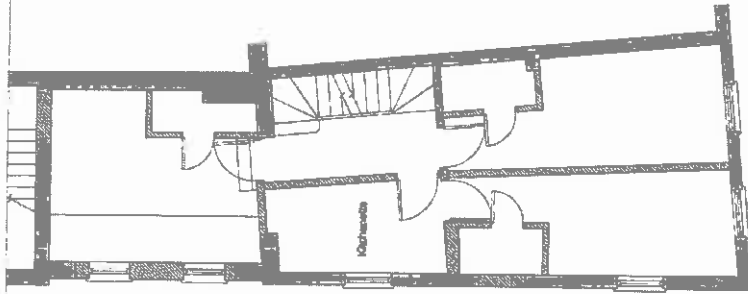

Proposed First Floor Plan

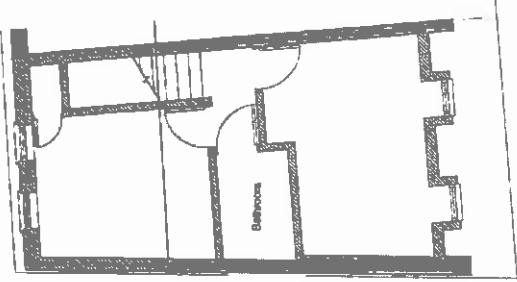

Proposed Second Floor Plan

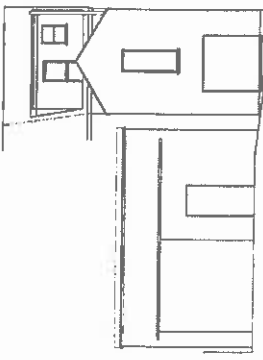

Proposed Rear Elevation

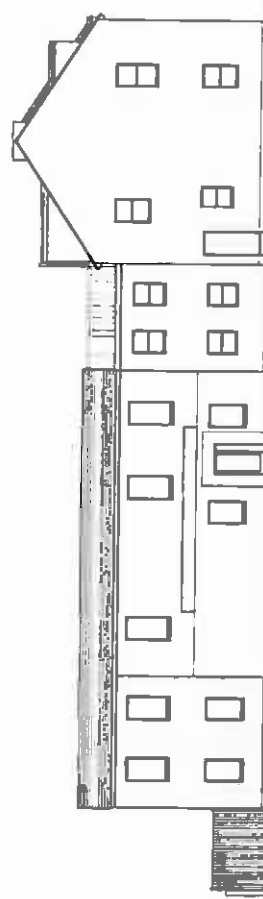

Proposed Side Elevation



Proposed Front Elevation

Project:	48, Milton Road
Drawing:	Proposed floor plans and elevations
Client:	LT Properties
Scale:	1/50 1/100 @ A1
Date:	February 16
Drawn by:	MJB
Drawing Number:	49MRSS/02d

This drawing is the property of the architect and is not to be used for any other purpose without the written consent of the architect. It is to be used only for the project and site specified on the title block.